

WATER TANK
1.52 x 2.50 x 0.90
HEAVILY REINFORCED
SEALED IN CAPACITY
750 GALLONS

Planning Permit No. A/1529/90
APPROVED
SUBJECT TO THE CONDITIONS IN
THIS OFFICE LETTER
No. A3/19752/90 Dated 25.11.90
FOR MEMBER SECRETARY
MADRAS METROPOLITAN
DEVELOPMENT AUTHORITY
MADRAS - 600 008

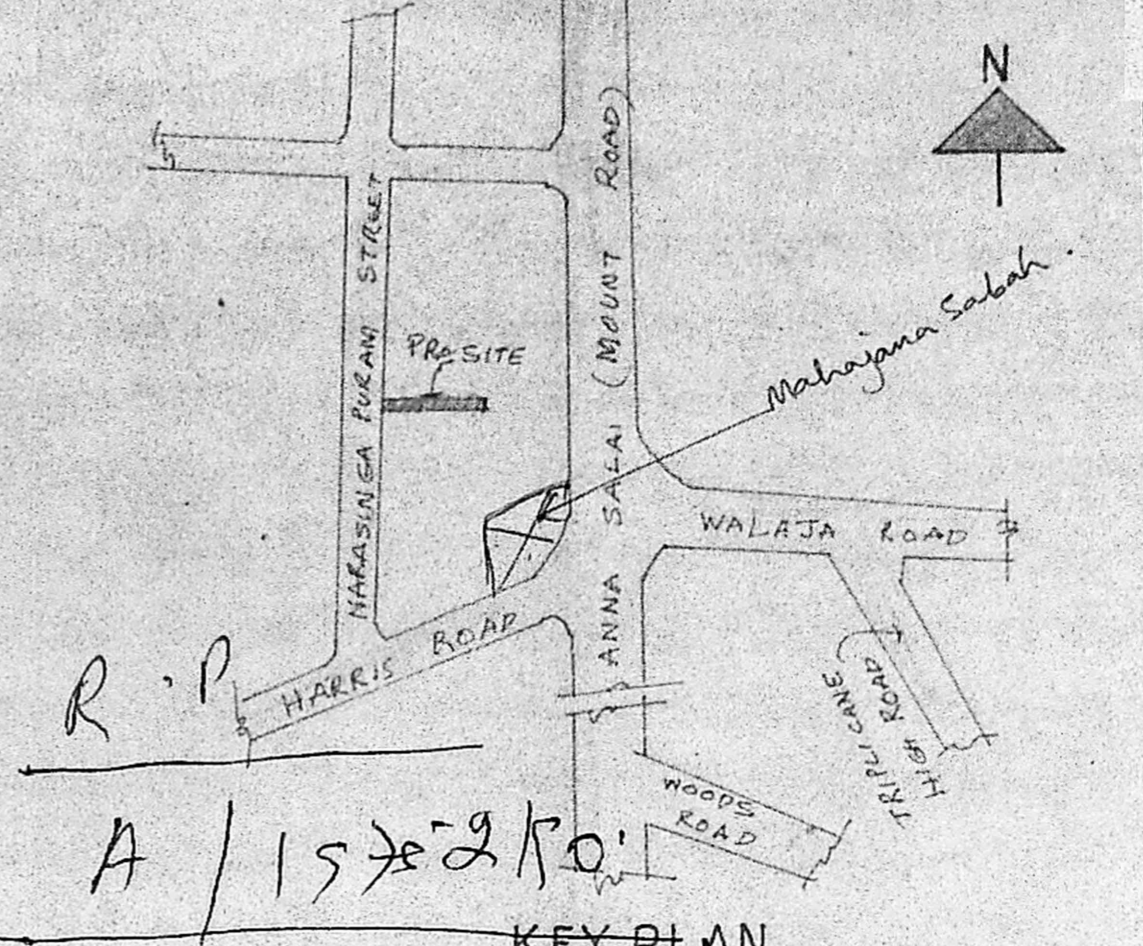
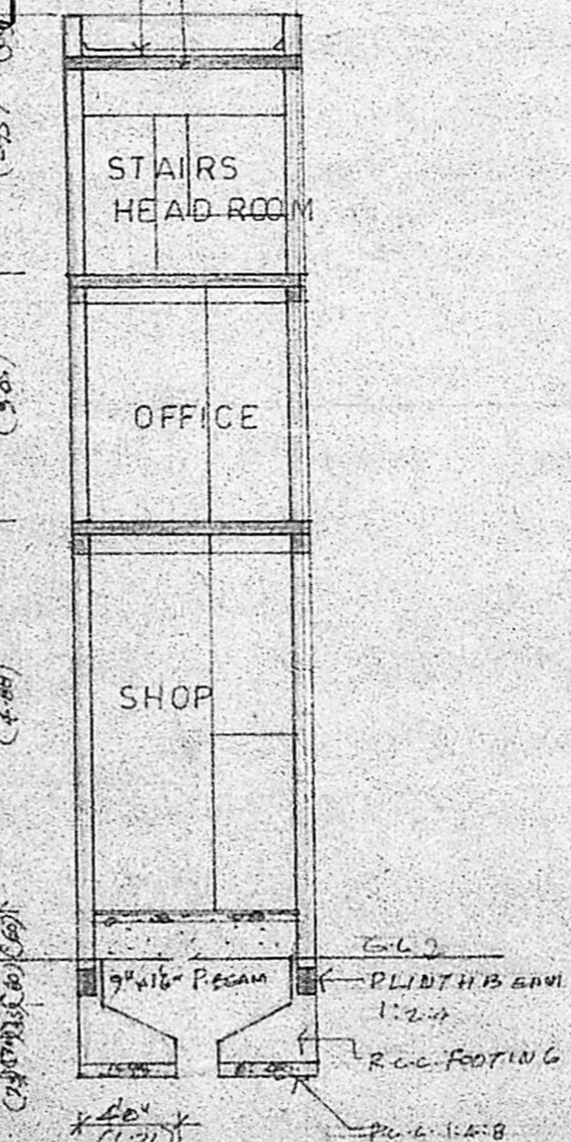
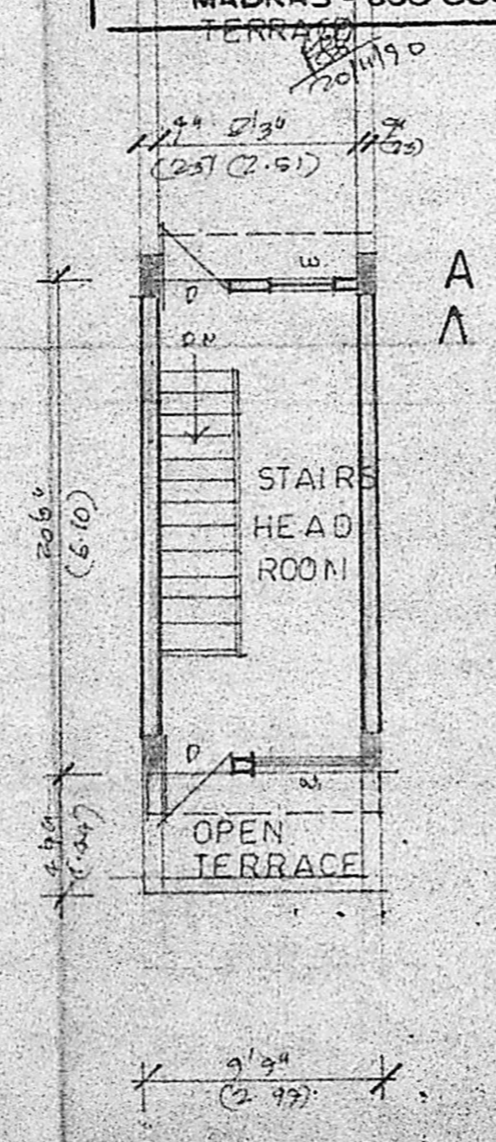
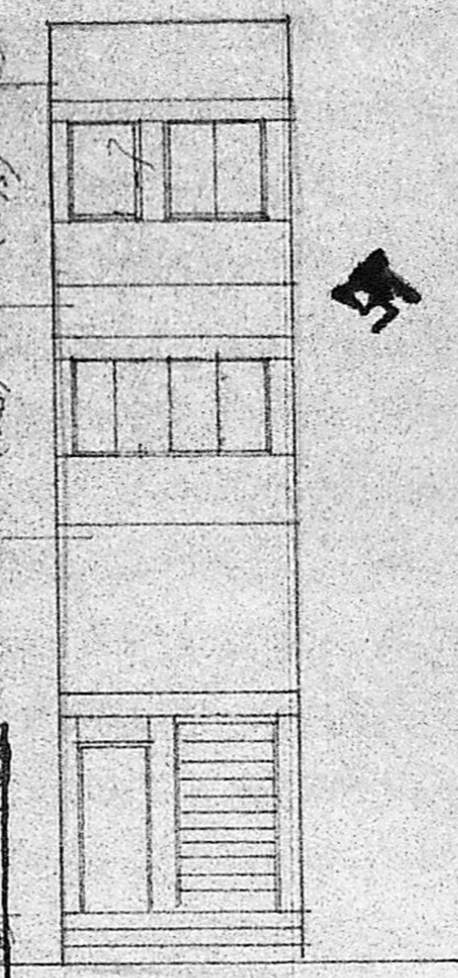

SCHEDULE OF JOINERY

TYPE	DESCRIPTION	SIZE
RS	ROLLING SHUTTER	46" x 80"
D	TWO PANEL DOOR	36" x 76"
D ₁	- DO -	26" x 76"
W	T.W. GLAZED WINDOW	36" x 46"
FL	- DO -	8 1/2" x 16"
V	T.W. VENTILATOR	26" x 26"
W ₁	T.W. GLAZED WINDOW	46" x 80"

	SF	SQM.
SITE AREA	821.00	76.00
GROUND FLOOR AREA	572.81	53.23
FIRST FLOOR AREA	619.12	57.53
TERRACE FLOOR AREA	175.00	16.12
TOTAL AREA	1386.93	128.88

PLOT COVERAGE 70%

G.F.: 53.23
~~58.0~~ m² — PROPOSAL
 F.F.: 58.0 m² — ROAD
 — PLOT BOUNDARY
 111.28 m
 $\frac{111.28}{76.0} = 1.46$
 $\frac{58.0}{76.0} \times 100 = 76.31\%$

GROUND FLOOR AND SITE PLAN

PROPOSED SHOPPING CUM OFFICE IN R.S No 3227 / PART
BLOCK No. 64, DOOR No 2/6, NARASINGAPURAM STREET
MADRAS-600 002

SCALE: 1" = 8'0"
DATE: 25.7.90
DRG NO: 01
JOB NO:

OWNER

LICENSED SURVEYOR
TARAMURALI R-ANO: 120/90/01

ARCHITECTS:
BHARATH AND ASSOCIATES
"THE POLYGON"
141, ANNA SALAI
MADRAS 600 015